

# Middle Oak Creek Trail

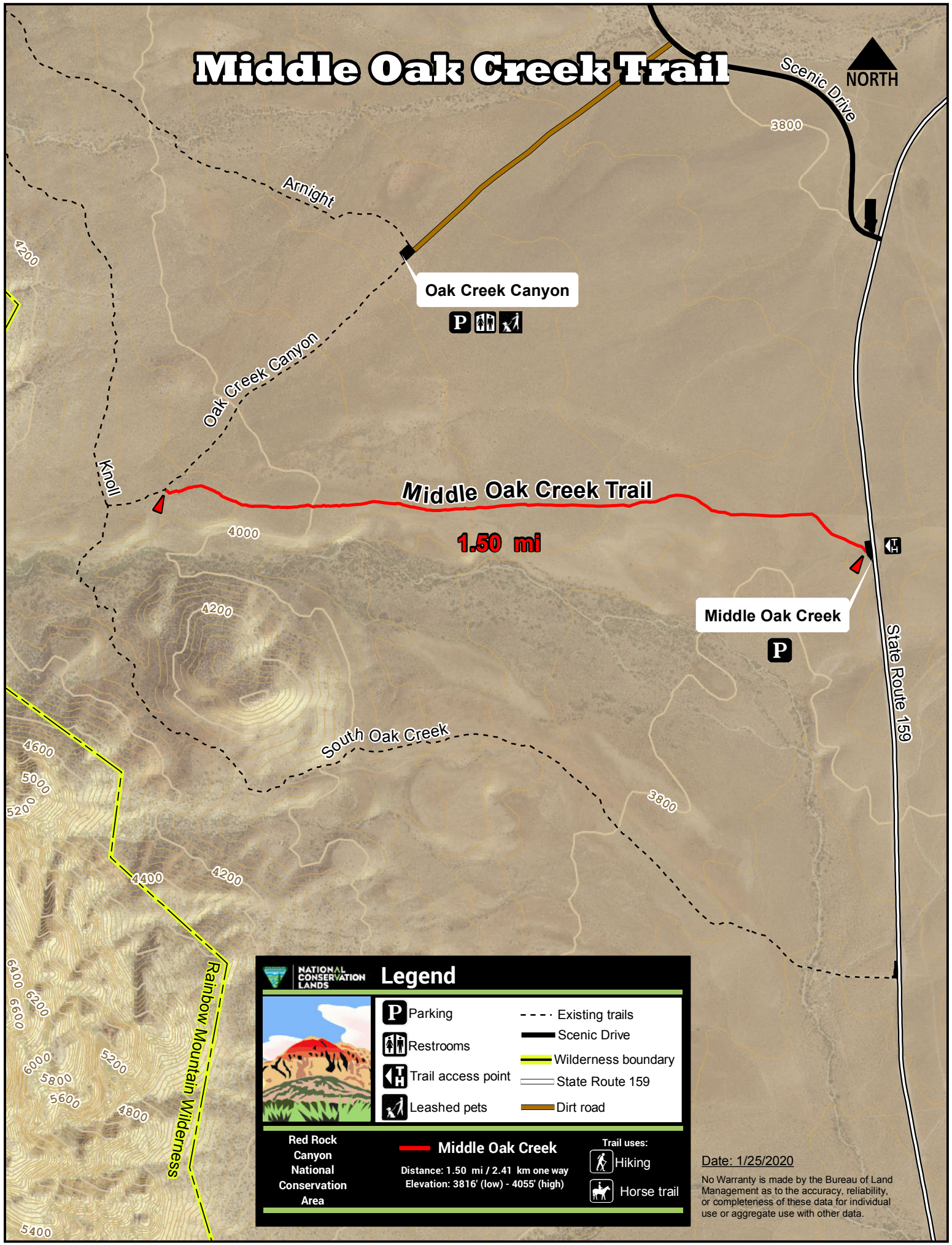

Oak Creek Canyon  
**P**

Middle Oak Creek  
**P**

Middle Oak Creek Trail  
**1.50 mi**

**Legend**

Parking	--- Existing trails
Restrooms	— Scenic Drive
Trail access point	— Wilderness boundary
Leashed pets	— State Route 159
	— Dirt road

---

**Red Rock Canyon National Conservation Area**

**Middle Oak Creek**  
 Distance: 1.50 mi / 2.41 km one way  
 Elevation: 3816' (low) - 4055' (high)

Trail uses:  
 Hiking  
 Horse trail

Date: 1/25/2020  
 No Warranty is made by the Bureau of Land Management as to the accuracy, reliability, or completeness of these data for individual use or aggregate use with other data.